



Appendix B: Draft BAR – Photographs

Proposed expansion of development footprint on Erf 1220 located within 100 meters of the high-water mark of the sea
 St Francis Bay, Kouga Local Municipality, Eastern Cape



Figure 1: Western section of erf showing existing gate / access / area of new gate

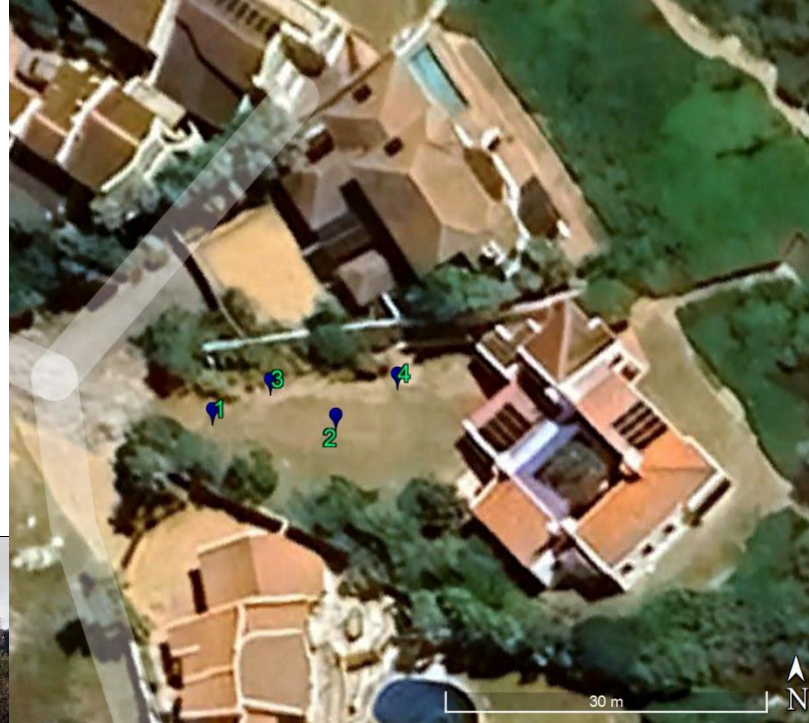

Figure 2: Western section of erf showing existing garages and front entrance



Figure 3: NW section of erf showing proposed area of garage



Figure 4: Northern section of erf showing proposed area of home extension



Eco Route

ENVIRONMENTAL CONSULTANCY
REGISTRATION NO. 1998/031976/23

DR. COLLEEN EBERSOHN

PhD Univ. Pretoria

Cell: 072 222 6013

email: ebersohn@cyberperk.co.za

MS. JANET EBERSOHN

BSc. Hons. Environmental Management

Cell: 082 557 7122

e-mail: janet@ecoroute.co.za



Figure 5: Southern section of erf



Figure 6: South western section of erf



Figure 7: Eastern section of house showing proposed pool and decking areas (top)/ northern corner of proposed decking area



Figure 8: Northern corner of proposed decking area (Milkwood tree incorporated into design and will not be disturbed)



Figure 9: Photo taken from beyond eastern boundary of erf showing footpath to the south east

Figure 10: Photo taken from beyond eastern boundary of erf showing path and deck to the east



Eco Route

ENVIRONMENTAL CONSULTANCY

REGISTRATION NO. 1998/031976/23

DR. COLLEEN EBERSOHN

PhD Univ. Pretoria

Cell: 072 222 6013

email: ebersohn@cyberperk.co.za

MS. JANET EBERSOHN

BSc. Hons. Environmental Management

Cell: 082 557 7122

e-mail: janet@ecoroute.co.za



Figure 11: Photo taken from beyond eastern boundary of erf from deck in the east showing steep gradient and rocky coastal area

Figure 12: Photo taken from beyond eastern boundary of erf from deck in the east showing path and moderate gradient to the house



Eco Route

ENVIRONMENTAL CONSULTANCY

REGISTRATION NO. 1998/031976/23

DR. COLLEEN EBERSOHN

PhD Univ. Pretoria

Cell: 072 222 6013

email: ebersohn@cyberperk.co.za

MS. JANET EBERSOHN

BSc. Hons. Environmental Management

Cell: 082 557 7122

e-mail: janet@ecoroute.co.za



Figure 13: Adjacent intact vegetation (thicket) on coastal dune area, east of the house

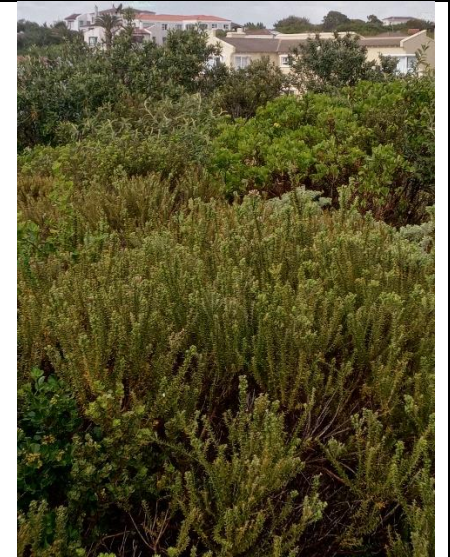

Figure 14: Adjacent intact vegetation (some fynbos species) on coastal dune area, east of the house