



Eco Route

ENVIRONMENTAL CONSULTANCY
REGISTRATION NO. 1998/031976/23

DR. COLLEEN EBERSOHN

PhD Univ. Pretoria

Cell: 072 222 6013

e-mail: ebersohn@cyberperk.co.za

MS. JANET EBERSOHN

Bsc. Hons. Environmental Management

Cell: 082 557 7122

e-mail: janet@ecoroute.co.za

SITE PHOTOGRAPHS



1. Position of Erf 1058 looking south from the coastal side (Paul Buchholz).

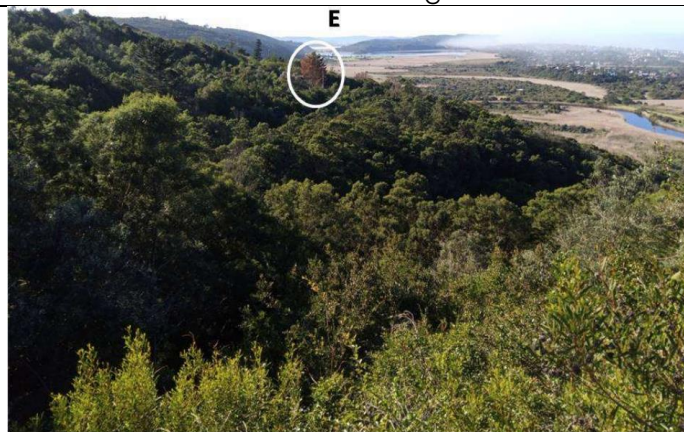

2. Views from Whites Road. Circled dead pine tree is roughly in the middle of Erf 1058 (Dr. Peter Nilssen).



3. Point where drainage line meets Whites Road (Dr. Peter Nilssen).



4. Views towards Erf 1058 from Whites Road. Note dense vegetation cover and property obscured by vegetation along Whites Road (Dr. Peter Nilssen).



5. Views towards Erf 1058 from Whites Road. Note dense vegetation cover and property obscured by vegetation along Whites Road (Dr. Peter Nilssen).



6. Views from Whites Road showing access road to dwelling on Erf 297, East of Erf 1058 (Dr. Peter Nilssen).



7. Dam in the NE corner of the property (Dr. Peter Nilssen).



8. Cleared pedestrian track (Dr. Peter Nilssen).

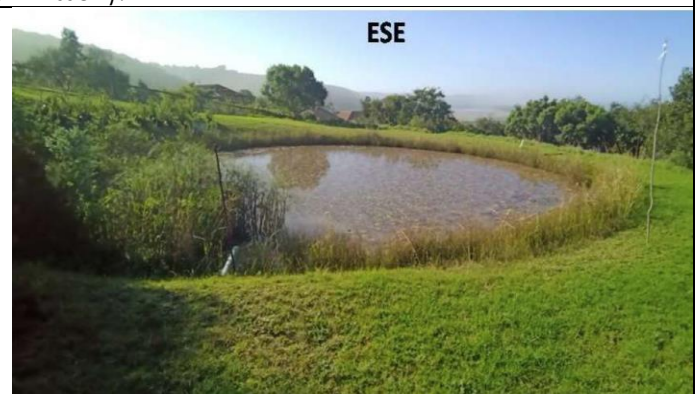

9. Dam in the NE corner of the property (Dr. Peter Nilssen).

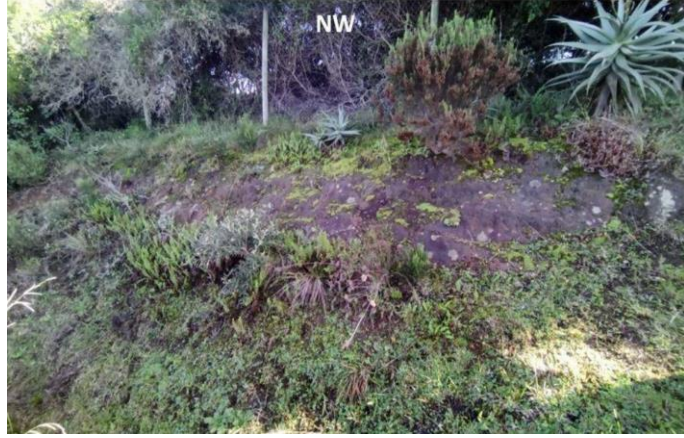

10. Examples of exposed surfaces and vegetation cover adjacent to dam and Whites Road (Dr. Peter Nilssen).



11. Examples of exposed surfaces and vegetation cover within the development footprint (Dr. Peter Nilssen).



12. Examples of cleared areas and exposed surfaces within the development footprint (Dr. Peter Nilssen).



13. Examples of cleared areas and exposed surfaces within the development footprint (Dr. Peter Nilssen).



14. Examples of cleared areas, exposed surfaces and vegetation within development footprint (Dr. Peter Nilssen).



15. Examples of cleared areas, exposed surfaces and vegetation within development footprint (Dr. Peter Nilssen).



16. Cleared area and vegetation cover in development footprint (Dr. Peter Nilssen).



17. Electrical boxes / "housing" on the eastern boundary of Erf 1058 (Dr. Peter Nilssen).



18. Examples of cleared area and vegetation cover in development footprint (Dr. Peter Nilssen).



19. Examples of cleared area and vegetation cover in development footprint (Dr. Peter Nilssen).

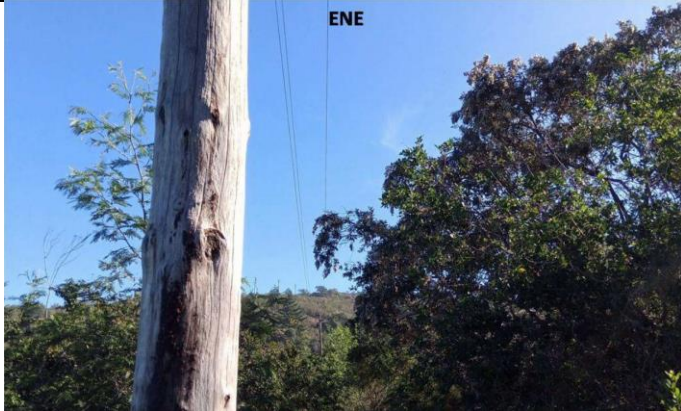

20. The overhead power line crossing Erf 1058 (Dr. Peter Nilssen).



21. The overhead power line crossing Erf 1058 (Dr. Peter Nilssen).



22. 180° panorama showing vegetation cover and distant surroundings to the South (Dr. Peter Nilssen).



23. Overall habitat physiognomy within the Project Area (The Biodiversity Company).



24. Overall habitat physiognomy within the Project Area (The Biodiversity Company).



25. Overall habitat physiognomy within the Project Area (The Biodiversity Company).



26. Overall habitat physiognomy within the Project Area (The Biodiversity Company).



27. The densely vegetated watercourse to the west of the property (Confluent Environmental).



28. Dense stands of *A. mearnsii* (Confluent Environmental).



29. Poorly vegetated ground below *A. mearnsii* thickets (Confluent Environmental).



30. Poorly vegetated ground below *A. mearnsii* thickets (Confluent Environmental).