

| | |
|--|-----------------|
| PROJECT | |
| ERF 8 KONKIEBAAI | |
| DRAWING TITLE | |
| CONTOUR PLAN OF ERF 8 KONKIEBAAI IN THE KOUKAMMA MUNICIPALITY AND ADMINISTRATIVE DISTRICT OF HUMANSDORP | |
| CLIENT | |
| MR & MRS C.HORN | |
| MAARSCHALK & PARTNERS INC. Reg. No. 2001/000396/21 Professional Land Surveyors, Sectional Title & GPS Surveys Township and Aerial Survey Consultants Topographical and Engineering Surveyors P.O. Box 6, Humansdorp, 6300 11 Saffery Street, Humansdorp 6300 Eastern Cape, South Africa Tel: No. (042) 294-1883 Fax: No. (042) 294-4592 Cell No. 082-4141082 E-Mail: ma@maarschalk.co.za | |
| SCALE: 1:200 | |
| PLAN NO: M109A | DATE: FEB. 2012 |

NOTE:
 TIMBER STRUCTURES TO COMPLY
 WITH SANS 10082, SANS 10400 & SANS
 1400XA

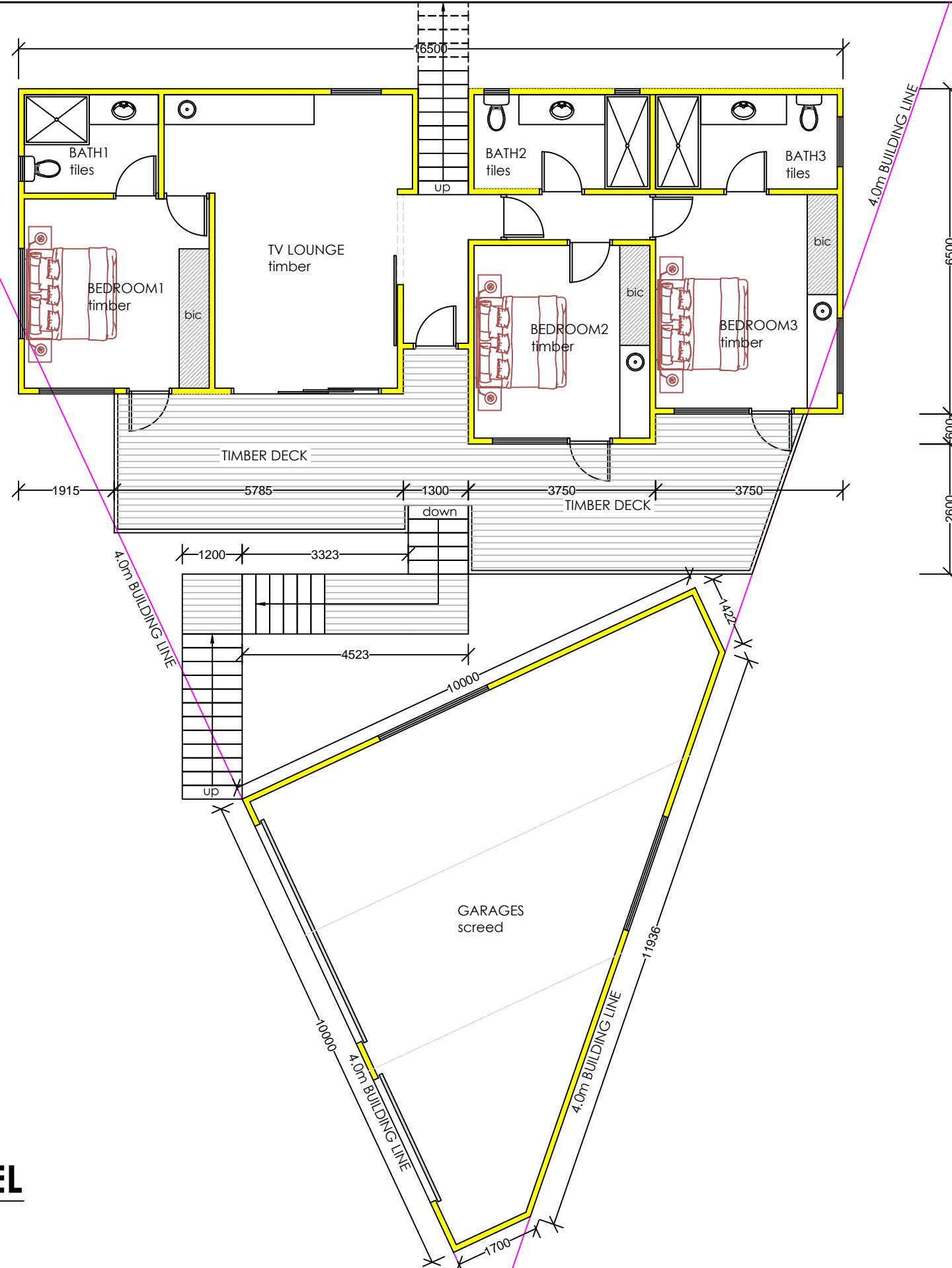

BOTTOM LEVEL
Scale 1:100

NOTES :

1. Drawings may not be scaled.
2. Any discrepancies on drawings are to be reported to the architect.
3. All dimensions & levels must be verified on site.
4. All RC work to be designed by engineers.
5. All work to be in accordance with SABS, NBR, local building practice, bye-laws, health & fire requirements.
6. Contractor to advise client of any underground services which are to be avoided or removed & to accept instructions before proceeding.
7. **TIMBER :**
 All timber to be weather and insect treated and to carry the SABS mark.
8. **FOUNDATIONS :**
 Foundation walls to be 280mm cavity walls reinforced for the last 5 courses below slab. Cavities to be filled with concrete. Rc pad footings for poles
9. **TIMBER STRUCTURE :**
 CCA treated timber to carry SABS mark 38x114mm timber stud frame with studs @ 450mm c/c with noggings between. External cladding on 405 Sisalation on 8mm OSB board with 100mm fibre insulation in all internal /external walls. 12.5mm skimmed Rhinoboard internally. Floor structure to engineer's design & specifications.
 Timber lintols over all openings as per SANS
10. **ELECTRICAL :**
 All electrical work to be tested & approved by Local Electrical Authority.
11. All plumbing & drainage work & installation of sanitary fittings to comply with relevant Local Authority bye-laws, regs & requirements. Min. falls to drain pipes to 1 : 60.
 Provide approved reseal traps to all waste fittings. Provide IE's at foot of all soil stacks. IE's to waste pipes to be fully accessible at all times. All soil pipes passing under buildings or footings to be encased in concrete of min. 100mm thickness all round pipe.
12. Any changes to approved plans, must be submitted to local authority for approval.

KNYSNA TIMBER HOMES

PO BOX 1275
 KNYNSNA 6570
 CELL : 082 774 3957
 TEL : 044-3825085
 FAX : 044-3825086
 E.MAIL : ktimber@mweb.co.za

DRAWINGS: F. DEV. BOSMAN
 REG. NO.T1508

PROJECT
PROPOSED HOUSE
ERF 8
KONKIE BAAI
EERSTE RIVIER
KOUKAMMA MUNICIPALITY
 CLIENT

MR & MRS C.HORN

TITLE
BOTTOM LEVEL

SCALE
1:100

| DRW. NO. | REV. | DATE |
|--------------|------|------------|
| N003/12/2022 | 01 | 13-12-2022 |

NOTE:
 TIMBER STRUCTURES TO COMPLY
 WITH SANS 10082, SANS 10400 & SANS
 1400XA

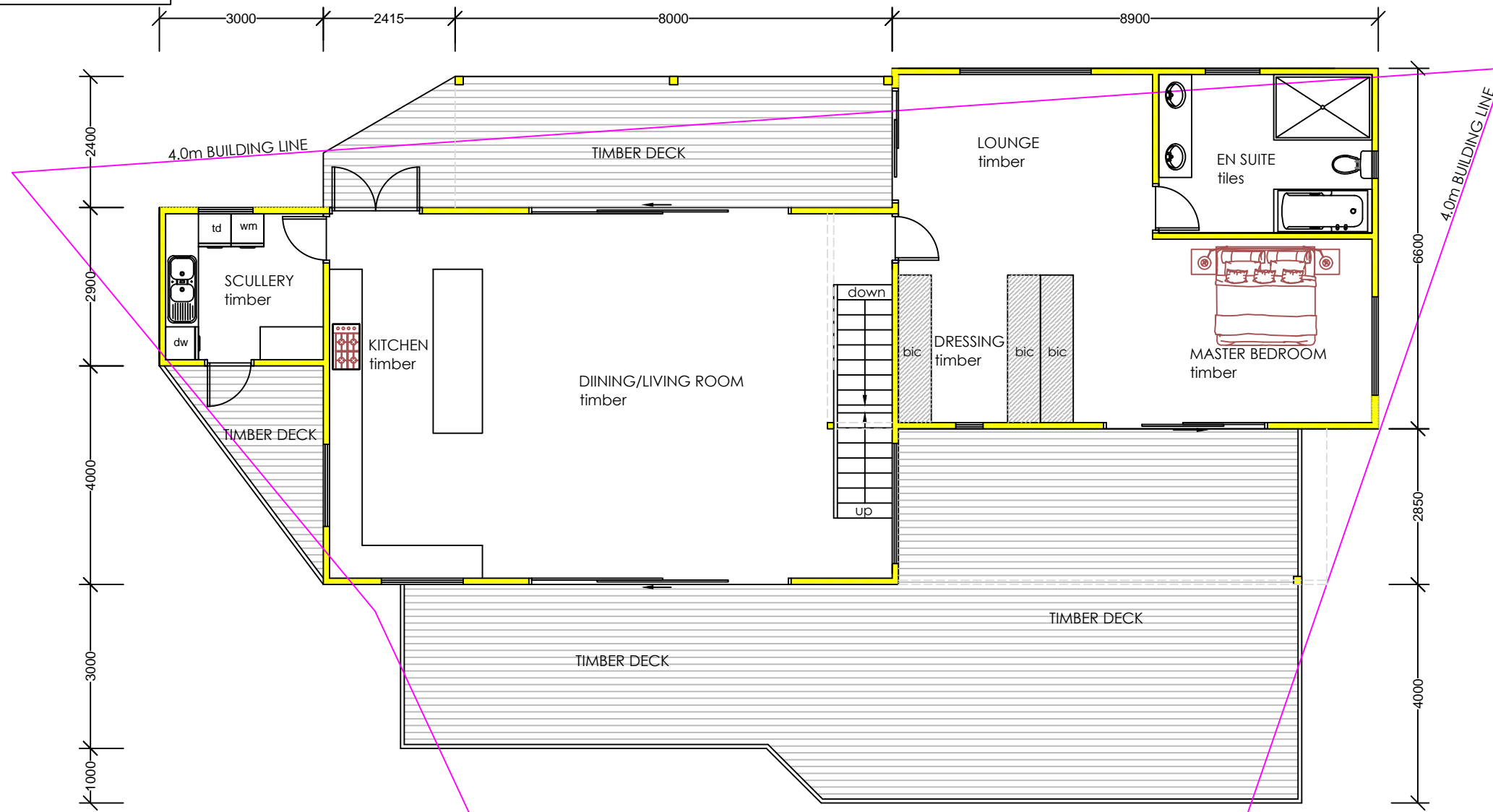

3000 2415 8000 8900

2400

4.0m BUILDING LINE

TIMBER DECK

LOUNGE timber

EN SUITE tiles

td wm

SCULLERY timber

dw

KITCHEN timber

DIINING/LIVING ROOM timber

down

bic

DRESSING timber

bic bic

MASTER BEDROOM timber

up

6600

4.0m BUILDING LINE

2900

4000

2850

3000

4000

3000 1415 6700 1000 1415 7385 1400

4.0m BUILDING LINE

MAIN LEVEL
Scale 1:100

NOTES :

1. Drawings may not be scaled.
2. Any discrepancies on drawings are to be reported to the architect.
3. All dimensions & levels must be verified on site.
4. All RC work to be designed by engineers.
5. All work to be in accordance with SABS, NBR, local building practice, bye-laws, health & fire requirements.
6. Contractor to advise client of any underground services which are to be avoided or removed & to accept instructions before proceeding.
7. **TIMBER :**
 All timber to be weather and insect treated and to carry the SABS mark.
8. **FOUNDATIONS :**
 Foundation walls to be 280mm cavity walls reinforced for the last 5 courses below slab. Cavities to be filled with concrete. Rc pad footings for poles
9. **TIMBER STRUCTURE :**
 CCA treated timber to carry SABS mark 38x114mm timber stud frame with studs @ 450mm c/c with noggings between. External cladding on 405 Sisalation on 8mm OSB board with 100mm fibre insulation in all internal /external walls. 12.5mm skimmed Rhinoboard internally. Floor structure to engineer's design & specifications.
 Timber lintols over all openings as per SANS
10. **ELECTRICAL :**
 All electrical work to be tested & approved by Local Electrical Authority.
11. All plumbing & drainage work & installation of sanitary fittings to comply with relevant Local Authority bye-laws, regs & requirements. Min. falls to drain pipes to 1 : 60.
 Provide approved reseat traps to all waste fittings. Provide IE's at foot of all soil stacks. IE's to waste pipes to be fully accessible at all times. All soil pipes passing under buildings or footings to be encased in concrete of min. 100mm thickness all round pipe.
12. Any changes to approved plans, must be submitted to local authority for approval.

KNYSNA TIMBER HOMES

PO BOX 1275
 KNYNSNA 6570
 CELL : 082 774 3957

TEL : 044-3825085
 FAX : 044-3825086
 E.MAIL : ktimber@mweb.co.za

DRAWINGS: F. DEV. BOSMAN
 REG. NO.T1508

PROJECT
PROPOSED HOUSE
ERF 8
KONKIE BAAI
EERSTE RIVIER
KOUKAMMA MUNICIPALITY

CLIENT
MR & MRS C.HORN

TITLE
MAIN LEVEL

SCALE
1:100

| DRW. NO. | REV. | DATE |
|--------------|------|------------|
| N003/12/2022 | 01 | 13-12-2022 |

NOTE:
 TIMBER STRUCTURES TO COMPLY
 WITH SANS 10082, SANS 10400 & SANS
 1400XA

NOTES :

1. Drawings may not be scaled.
2. Any discrepancies on drawings are to be reported to the architect.
3. All dimensions & levels must be verified on site.
4. All RC work to be designed by engineers.
5. All work to be in accordance with SABS, NBR, local building practice, bye-laws, health & fire requirements.
6. Contractor to advise client of any underground services which are to be avoided or removed & to accept instructions before proceeding.
7. **TIMBER :**
 All timber to be weather and insect treated and to carry the SABS mark.
8. **FOUNDATIONS :**
 Foundation walls to be 280mm cavity walls reinforced for the last 5 courses below slab. Cavities to be filled with concrete. Rc pad footings for poles
9. **TIMBER STRUCTURE :**
 CCA treated timber to carry SABS mark 38x114mm timber stud frame with studs @ 450mm c/c with noggings between. External cladding on 405 Sisalation on 8mm OSB board with 100mm fibre insulation in all internal /external walls. 12.5mm skimmed Rhinoboard internally. Floor structure to engineer's design & specifications.
 Timber lintols over all openings as per SANS
10. **ELECTRICAL :**
 All electrical work to be tested & approved by Local Electrical Authority.
11. All plumbing & drainage work & installation of sanitary fittings to comply with relevant Local Authority bye-laws, regs & requirements. Min. falls to drain pipes to 1 : 60.
 Provide approved reseal traps to all waste fittings. Provide IE's at foot of all soil stacks. IE's to waste pipes to be fully accessible at all times. All soil pipes passing under buildings or footings to be encased in concrete of min. 100mm thickness all round pipe.
12. Any changes to approved plans, must be submitted to local authority for approval.

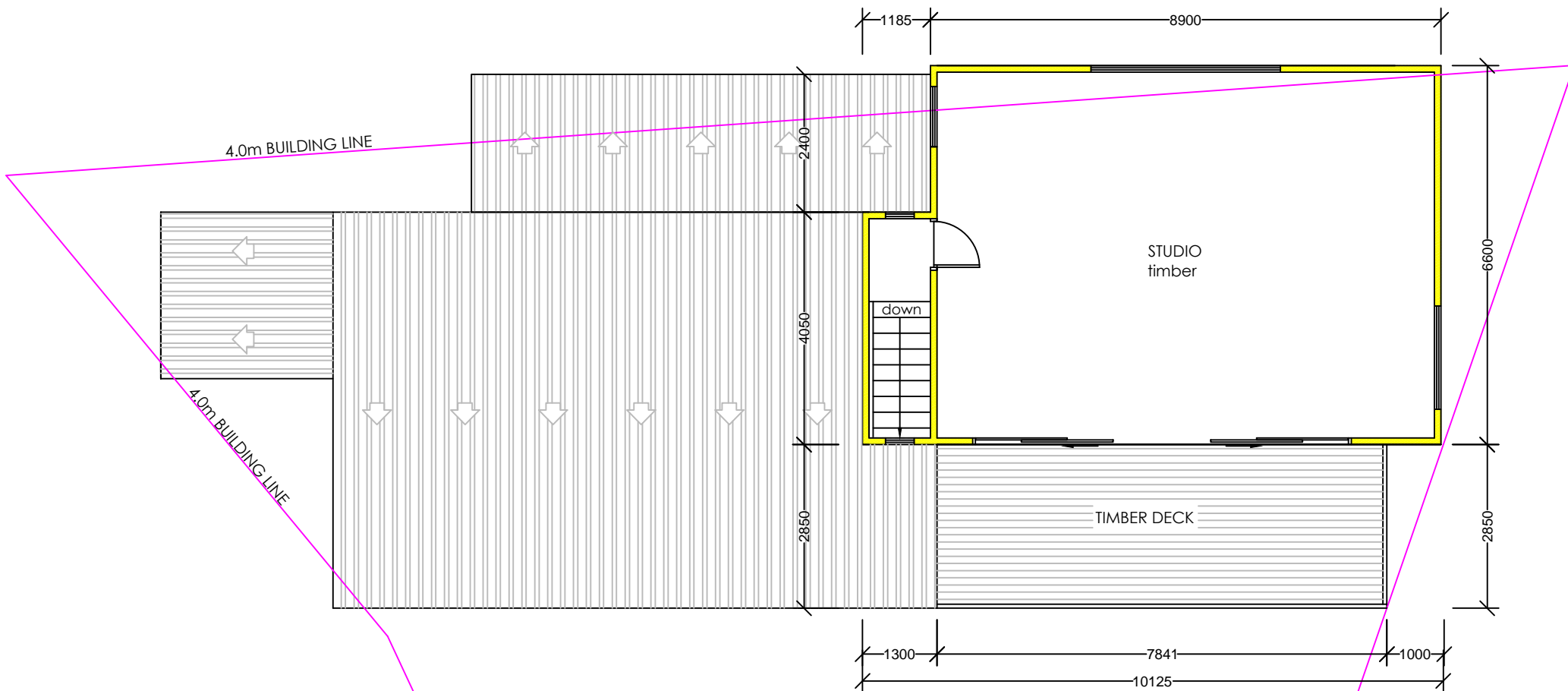

STUDIO LEVEL
Scale 1:100

AREA SCHEDULE:

| | |
|------------------------------|---------------------------|
| GARAGES: | 64.4m ² |
| BOTTOM LEVEL: | 105.9m ² |
| MAIN LEVEL: | 139.6m ² |
| COVERED DECKS: | 19.2m ² |
| STUDIO LEVEL: | 63.5m ² |
| TOTAL AREAS: | 392.6m² |
| FOOTPRINT (ALL STRUCTURES): | 358.6m ² |
| ERF AREA: | 855m ² |
| COVERAGE: | 41.94% |

KNYSNA TIMBER HOMES

PO BOX 1275
 KNYNSNA 6570
 CELL : 082 774 3957

 TEL : 044-3825085
 FAX : 044-3825086
 E.MAIL : ktimber@mweb.co.za

DRAWINGS: F. DEV. BOSMAN
 REG. NO.T1508

PROJECT
PROPOSED HOUSE
ERF 8
KONKIE BAAI
EERSTE RIVIER
KOUKAMMA MUNICIPALITY

CLIENT
MR & MRS C.HORN

TITLE
STUDIO LEVEL

SCALE
1:100

| DRW. NO. | REV. | DATE |
|--------------|------|------------|
| N003/12/2022 | 01 | 13-12-2022 |

NOTE:
 TIMBER STRUCTURES TO COMPLY
 WITH SANS 10082, SANS 10400 & SANS
 1400XA

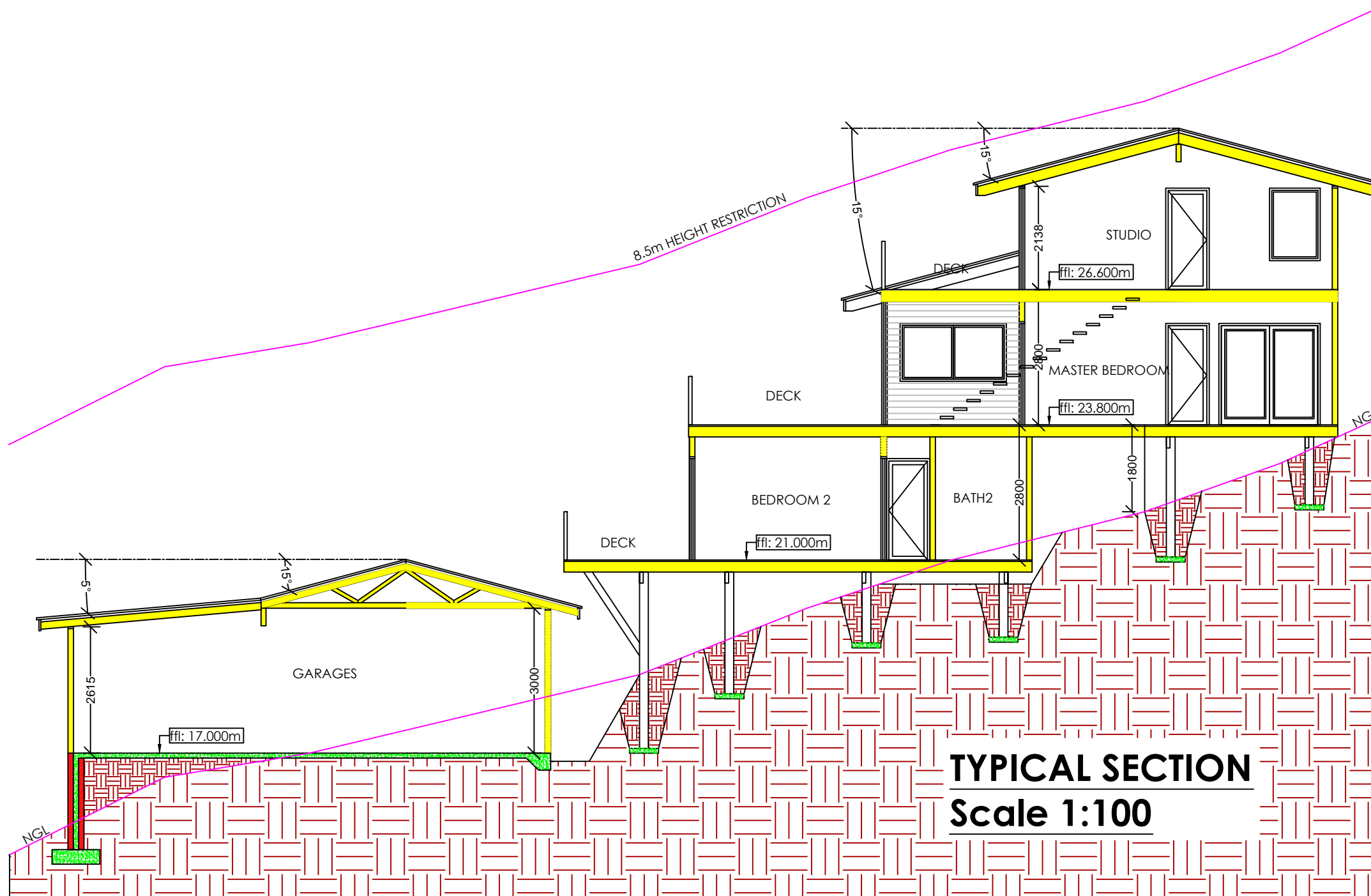

NOTES :

1. Drawings may not be scaled.
2. Any discrepancies on drawings are to be reported to the architect.
3. All dimensions & levels must be verified on site.
4. All RC work to be designed by engineers.
5. All work to be in accordance with SABS, NBR, local building practice, bye-laws, health & fire requirements.
6. Contractor to advise client of any underground services which are to be avoided or removed & to accept instructions before proceeding.
7. **TIMBER :**
 All timber to be weather and insect treated and to carry the SABS mark.
8. **FOUNDATIONS :**
 Foundation walls to be 280mm cavity walls reinforced for the last 5 courses below slab. Cavities to be filled with concrete. Rc pad footings for poles
9. **TIMBER STRUCTURE :**
 CCA treated timber to carry SABS mark 38x114mm timber stud frame with studs @ 450mm c/c with noggings between. External cladding on 405 Sisalation on 8mm OSB board with 100mm fibre insulation in all internal /external walls. 12.5mm skimmed Rhinoboard internally. Floor structure to engineer's design & specifications.
 Timber lintols over all openings as per SANS
10. **ELECTRICAL :**
 All electrical work to be tested & approved by Local Electrical Authority.
11. All plumbing & drainage work & installation of sanitary fittings to comply with relevant Local Authority bye-laws, regs & requirements. Min. falls to drain pipes to 1 : 60.
 Provide approved reseal traps to all waste fittings. Provide IE's at foot of all soil stacks. IE's to waste pipes to be fully accessible at all times. All soil pipes passing under buildings or footings to be encased in concrete of min. 100mm thickness all round pipe.
12. Any changes to approved plans, must be submitted to local authority for approval.

KNYSNA TIMBER HOMES

PO BOX 1275
 KNYNSNA 6570
 CELL : 082 774 3957

 TEL : 044-3825085
 FAX : 044-3825086
 E.MAIL : ktimber@mweb.co.za

DRAWINGS: F. DEV. BOSMAN
 REG. NO.T1508

PROJECT
PROPOSED HOUSE
ERF 8
KONKIE BAAI
EERSTE RIVIER
KOUKAMMA MUNICIPALITY
 CLIENT

MR & MRS C.HORN

TITLE
TYPICAL SECTION

SCALE
1:100

| DRW. NO. | REV. | DATE |
|--------------|------|------------|
| N003/12/2022 | 00 | 12-12-2022 |

NOTE:
 TIMBER STRUCTURES TO COMPLY
 WITH SANS 10082, SANS 10400 & SANS
 1400XA

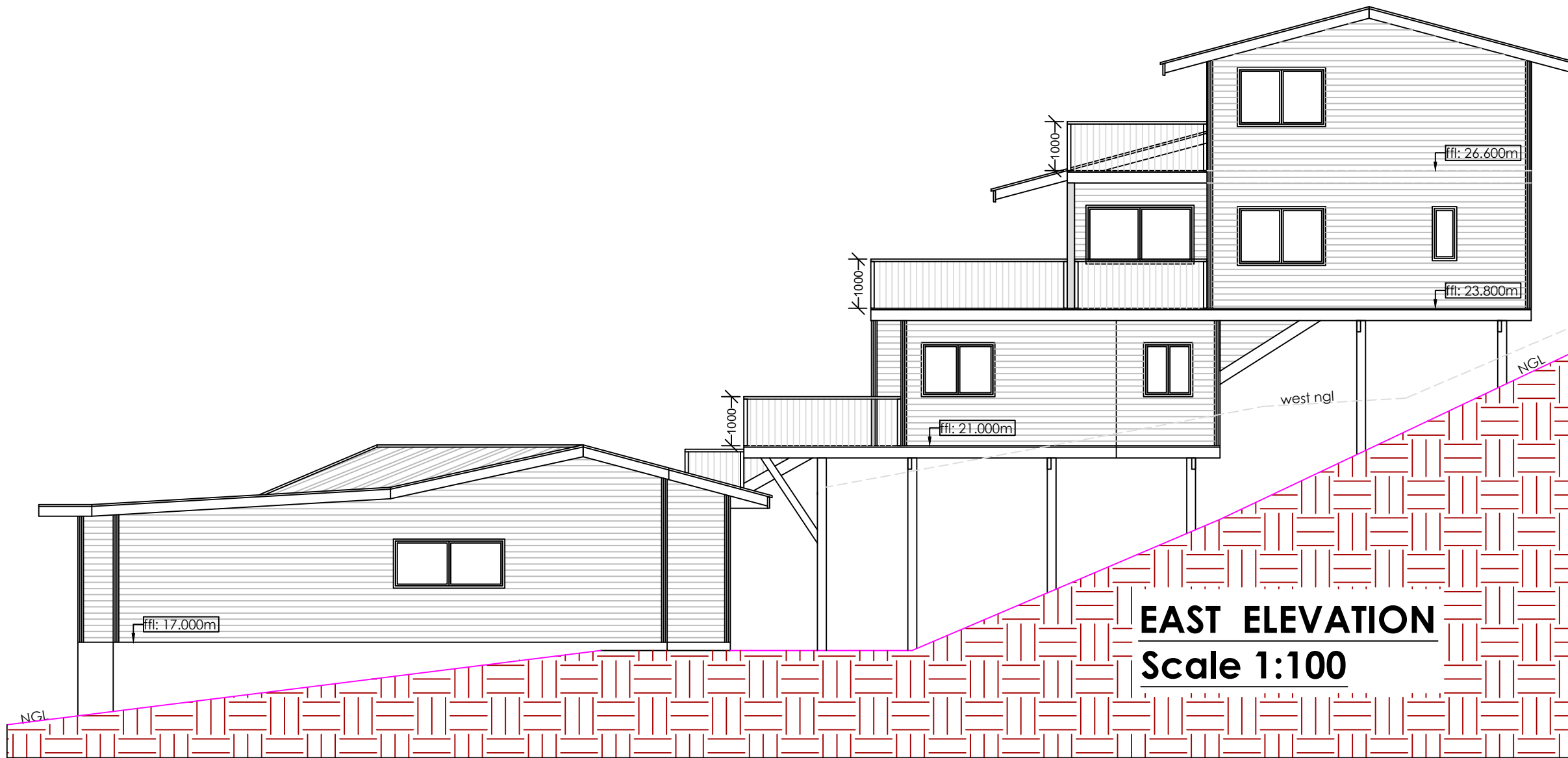

NOTES :

1. Drawings may not be scaled.
2. Any discrepancies on drawings are to be reported to the architect.
3. All dimensions & levels must be verified on site.
4. All RC work to be designed by engineers.
5. All work to be in accordance with SABS, NBR, local building practice, bye-laws, health & fire requirements.
6. Contractor to advise client of any underground services which are to be avoided or removed & to accept instructions before proceeding.
7. **TIMBER :**
 All timber to be weather and insect treated and to carry the SABS mark.
8. **FOUNDATIONS :**
 Foundation walls to be 280mm cavity walls reinforced for the last 5 courses below slab. Cavities to be filled with concrete. Rc pad footings for poles
9. **TIMBER STRUCTURE :**
 CCA treated timber to carry SABS mark 38x114mm timber stud frame with studs @ 450mm c/c with noggings between. External cladding on 405 Sisalation on 8mm OSB board with 100mm fibre insulation in all internal /external walls. 12.5mm skimmed Rhinoboard internally. Floor structure to engineer's design & specifications.
 Timber lintols over all openings as per SANS
10. **ELECTRICAL :**
 All electrical work to be tested & approved by Local Electrical Authority.
11. All plumbing & drainage work & installation of sanitary fittings to comply with relevant Local Authority bye-laws, regs & requirements. Min. falls to drain pipes to 1 : 60.
 Provide approved reseal traps to all waste fittings. Provide IE's at foot of all soil stacks. IE's to waste pipes to be fully accessible at all times. All soil pipes passing under buildings or footings to be encased in concrete of min. 100mm thickness all round pipe.
12. Any changes to approved plans, must be submitted to local authority for approval.

KNYSNA TIMBER HOMES

PO BOX 1275
 KNYNSNA 6570
 CELL : 082 774 3957

 TEL : 044-3825085
 FAX : 044-3825086
 E.MAIL : ktimber@mweb.co.za

DRAWINGS: F. DEV. BOSMAN
 REG. NO.T1508

PROJECT
PROPOSED HOUSE
ERF 8
KONKIE BAAI
EERSTE RIVIER
KOUKAMMA MUNICIPALITY

CLIENT
MR & MRS C.HORN

TITLE
ELEVATIONS

SCALE
1:100

| DRW. NO. | REV. | DATE |
|--------------|------|------------|
| N003/12/2022 | 01 | 13-12-2022 |

NOTE:
 TIMBER STRUCTURES TO COMPLY
 WITH SANS 10082, SANS 10400 & SANS
 1400XA

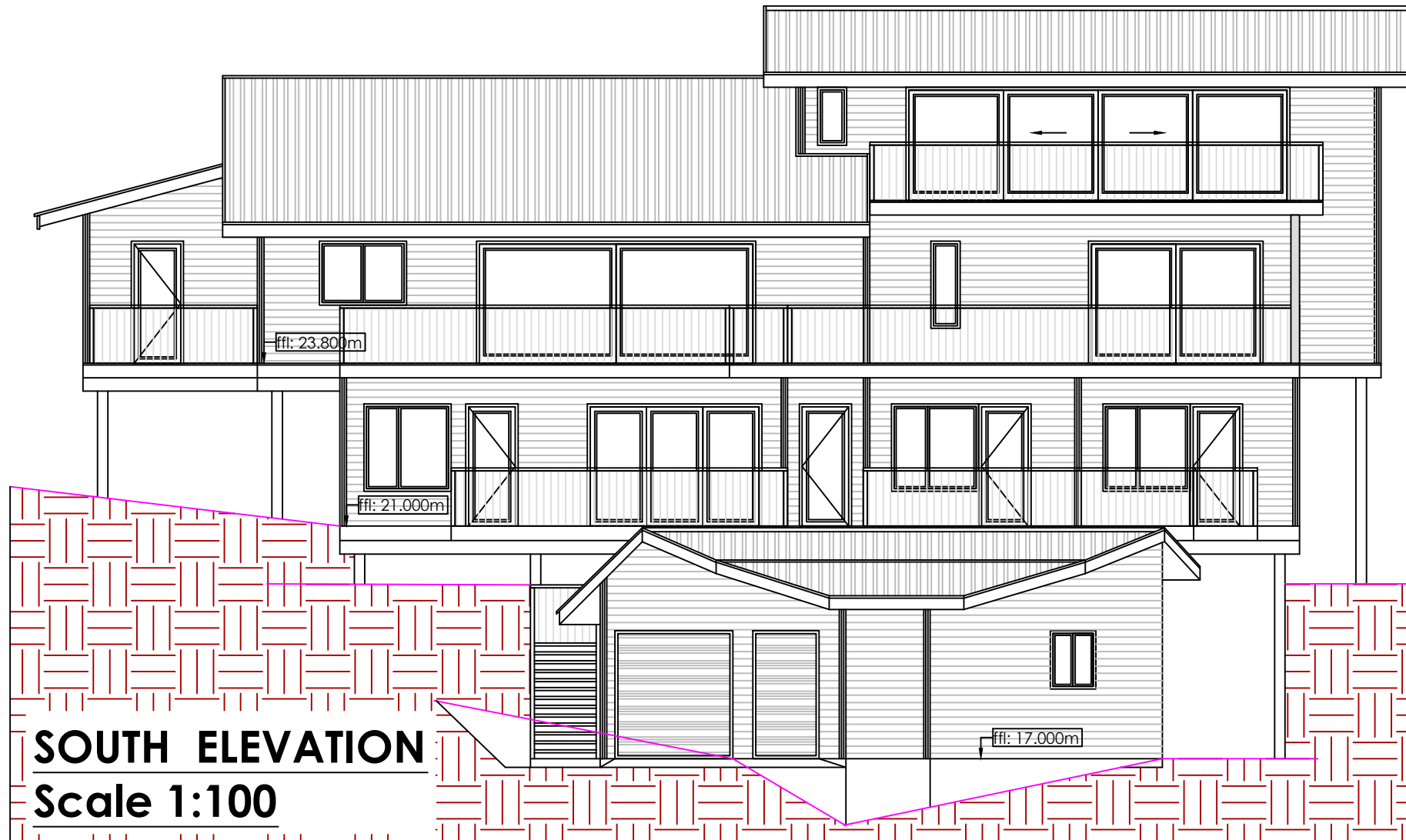

SOUTH ELEVATION
Scale 1:100

NOTES :

1. Drawings may not be scaled.
2. Any discrepancies on drawings are to be reported to the architect.
3. All dimensions & levels must be verified on site.
4. All RC work to be designed by engineers.
5. All work to be in accordance with SABS, NBR, local building practice, bye-laws, health & fire requirements.
6. Contractor to advise client of any underground services which are to be avoided or removed & to accept instructions before proceeding.
7. **TIMBER :**
 All timber to be weather and insect treated and to carry the SABS mark.
8. **FOUNDATIONS :**
 Foundation walls to be 280mm cavity walls reinforced for the last 5 courses below slab. Cavities to be filled with concrete. Rc pad footings for poles
9. **TIMBER STRUCTURE :**
 CCA treated timber to carry SABS mark 38x114mm timber stud frame with studs @ 450mm c/c with noggings between. External cladding on 405 Sisalation on 8mm OSB board with 100mm fibre insulation in all internal /external walls. 12.5mm skimmed Rhinoboard internally. Floor structure to engineer's design & specifications.
 Timber lintols over all openings as per SANS
10. **ELECTRICAL :**
 All electrical work to be tested & approved by Local Electrical Authority.
11. All plumbing & drainage work & installation of sanitary fittings to comply with relevant Local Authority bye-laws, regs & requirements. Min. falls to drain pipes to 1 : 60.
 Provide approved reseal traps to all waste fittings. Provide IE's at foot of all soil stacks. IE's to waste pipes to be fully accessible at all times. All soil pipes passing under buildings or footings to be encased in concrete of min. 100mm thickness all round pipe.
12. Any changes to approved plans, must be submitted to local authority for approval.

KNYSNA TIMBER HOMES

PO BOX 1275
 KNYNSNA 6570
 CELL : 082 774 3957

TEL : 044-3825085
 FAX : 044-3825086
 E.MAIL : ktimber@mweb.co.za

DRAWINGS: F. DEV. BOSMAN
 REG. NO.T1508

PROJECT
PROPOSED HOUSE
ERF 8
KONKIE BAAI
EERSTE RIVIER
KOUKAMMA MUNICIPALITY

CLIENT
MR & MRS C.HORN

TITLE
ELEVATIONS

SCALE
1:100

| DRW. NO. | REV. | DATE |
|--------------|------|------------|
| N003/12/2022 | 01 | 13-12-2022 |

NOTE:
 TIMBER STRUCTURES TO COMPLY
 WITH SANS 10082, SANS 10400 & SANS
 1400XA

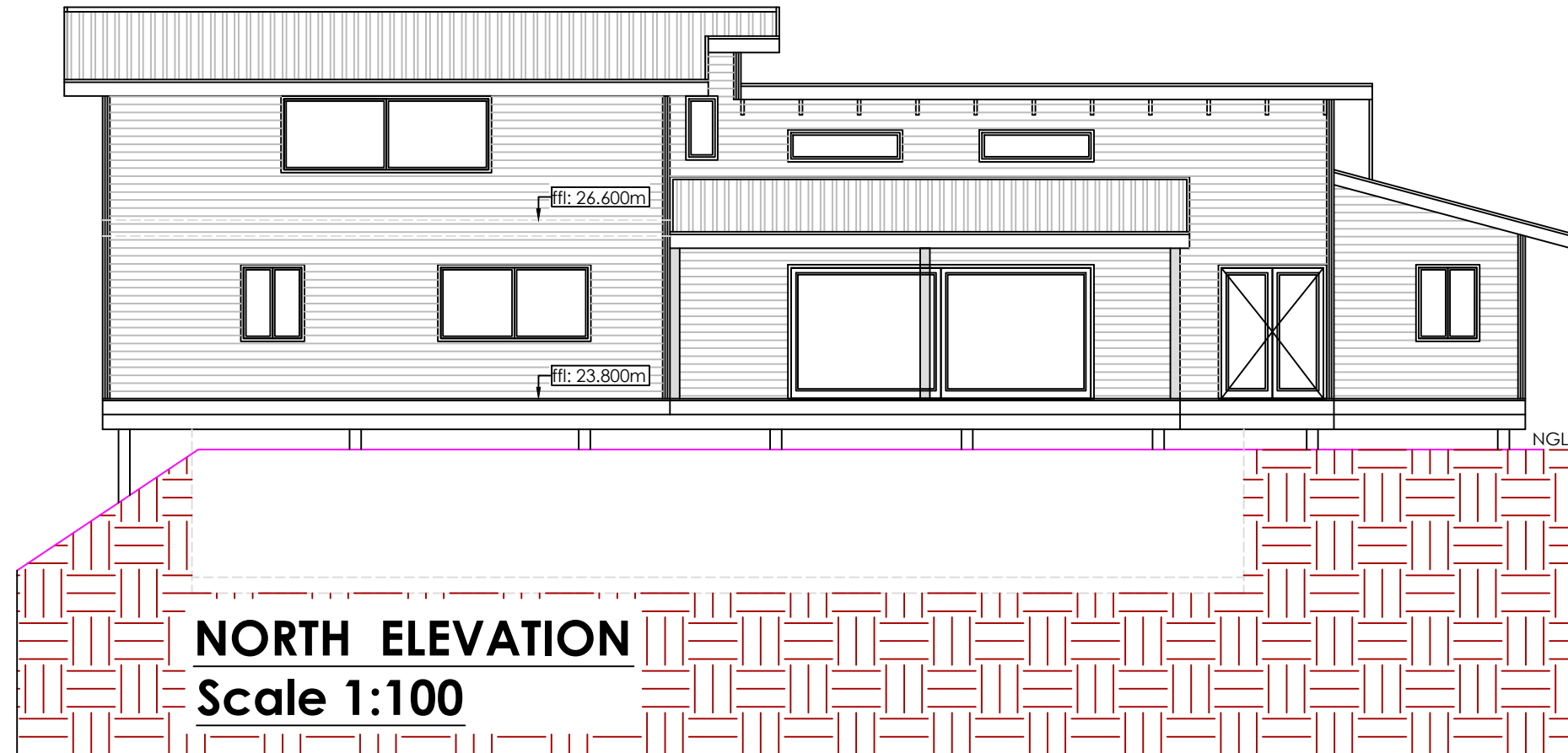

NOTES :

1. Drawings may not be scaled.
2. Any discrepancies on drawings are to be reported to the architect.
3. All dimensions & levels must be verified on site.
4. All RC work to be designed by engineers.
5. All work to be in accordance with SABS, NBR, local building practice, bye-laws, health & fire requirements.
6. Contractor to advise client of any underground services which are to be avoided or removed & to accept instructions before proceeding.
7. **TIMBER :**
 All timber to be weather and insect treated and to carry the SABS mark.
8. **FOUNDATIONS :**
 Foundation walls to be 280mm cavity walls reinforced for the last 5 courses below slab. Cavities to be filled with concrete. Rc pad footings for poles
9. **TIMBER STRUCTURE :**
 CCA treated timber to carry SABS mark 38x114mm timber stud frame with studs @ 450mm c/c with noggings between. External cladding on 405 Sisalation on 8mm OSB board with 100mm fibre insulation in all internal /external walls. 12.5mm skimmed Rhinoboard internally. Floor structure to engineer's design & specifications.
 Timber lintols over all openings as per SANS
10. **ELECTRICAL :**
 All electrical work to be tested & approved by Local Electrical Authority.
11. All plumbing & drainage work & installation of sanitary fittings to comply with relevant Local Authority bye-laws, regs & requirements. Min. falls to drain pipes to 1 : 60.
 Provide approved reseal traps to all waste fittings. Provide IE's at foot of all soil stacks. IE's to waste pipes to be fully accessible at all times. All soil pipes passing under buildings or footings to be encased in concrete of min. 100mm thickness all round pipe.
12. Any changes to approved plans, must be submitted to local authority for approval.

KNYSNA TIMBER HOMES

PO BOX 1275
 KNYNSNA 6570
 CELL : 082 774 3957

TEL : 044-3825085
 FAX : 044-3825086
 E.MAIL : ktimber@mweb.co.za

DRAWINGS: F. DEV. BOSMAN
 REG. NO.T1508

PROJECT
PROPOSED HOUSE
ERF 8
KONKIE BAAI
EERSTE RIVIER
KOUKAMMA MUNICIPALITY

CLIENT
MR & MRS C.HORN

TITLE
ELEVATIONS

SCALE
1:100

| DRW. NO. | REV. | DATE |
|--------------|------|------------|
| N003/12/2022 | 01 | 13-12-2022 |

NOTE:
 TIMBER STRUCTURES TO COMPLY
 WITH SANS 10082, SANS 10400 & SANS
 1400XA

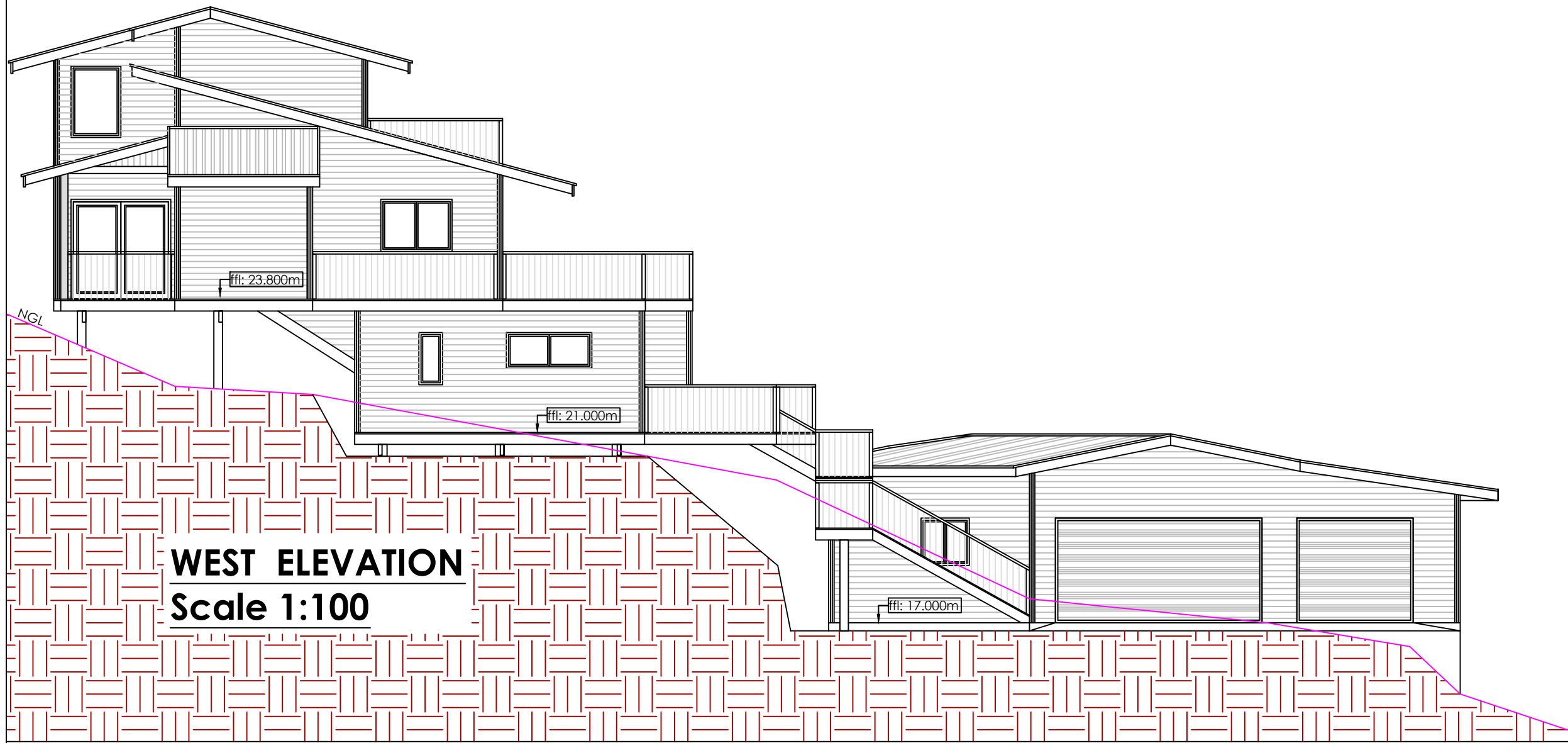

WEST ELEVATION
Scale 1:100

NOTES :

1. Drawings may not be scaled.
2. Any discrepancies on drawings are to be reported to the architect.
3. All dimensions & levels must be verified on site.
4. All RC work to be designed by engineers.
5. All work to be in accordance with SABS, NBR, local building practice, bye-laws, health & fire requirements.
6. Contractor to advise client of any underground services which are to be avoided or removed & to accept instructions before proceeding.
7. **TIMBER :**
 All timber to be weather and insect treated and to carry the SABS mark.
8. **FOUNDATIONS :**
 Foundation walls to be 280mm cavity walls reinforced for the last 5 courses below slab. Cavities to be filled with concrete. Rc pad footings for poles
9. **TIMBER STRUCTURE :**
 CCA treated timber to carry SABS mark
 38x114mm timber stud frame with studs @ 450mm c/c with noggings between.
 External cladding on 405 Sisalation on 8mm OSB board with 100mm fibre insulation in all internal /external walls.
 12.5mm skimmed Rhinoboard internally.
 Floor structure to engineer's design & specifications.
 Timber lintols over all openings as per SANS
10. **ELECTRICAL :**
 All electrical work to be tested & approved by Local Electrical Authority.
11. All plumbing & drainage work & installation of sanitary fittings to comply with relevant Local Authority bye-laws, regs & requirements. Min. falls to drain pipes to 1 : 60.
 Provide approved reseal traps to all waste fittings. Provide IE's at foot of all soil stacks. IE's to waste pipes to be fully accessible at all times. All soil pipes passing under buildings or footings to be encased in concrete of min. 100mm thickness all round pipe.
12. Any changes to approved plans, must be submitted to local authority for approval.

KNYSNA TIMBER HOMES

PO BOX 1275
 KNYNSNA 6570
 CELL : 082 774 3957

 TEL : 044-3825085
 FAX : 044-3825086
 E.MAIL : ktimber@mweb.co.za

DRAWINGS: F. DEV. BOSMAN
 REG. NO.T1508

PROJECT
PROPOSED HOUSE
ERF 8
KONKIE BAAI
EERSTE RIVIER
KOUKAMMA MUNICIPALITY

CLIENT
MR & MRS C.HORN

TITLE
ELEVATIONS

SCALE
1:100

| DRW. NO. | REV. | DATE |
|--------------|------|------------|
| N003/12/2022 | 01 | 13-12-2022 |