



**S24G APPLICATION  
REDFORD NO. 232/17 THE CRAGS PHOTO  
ALBUM OF JUNE 2021**

The excavated area



**BENJAMIN WALTON**  
*Consulting Ecologist*



vegetation clearance extent

# Redford No. 232 Portion 17 dam extent

Legend

 Farm Portions

Scale: 1:5 000  
Date created: June 23, 2021

Compiled with CapeFarmMapper



**Western Cape  
Government**

Agriculture

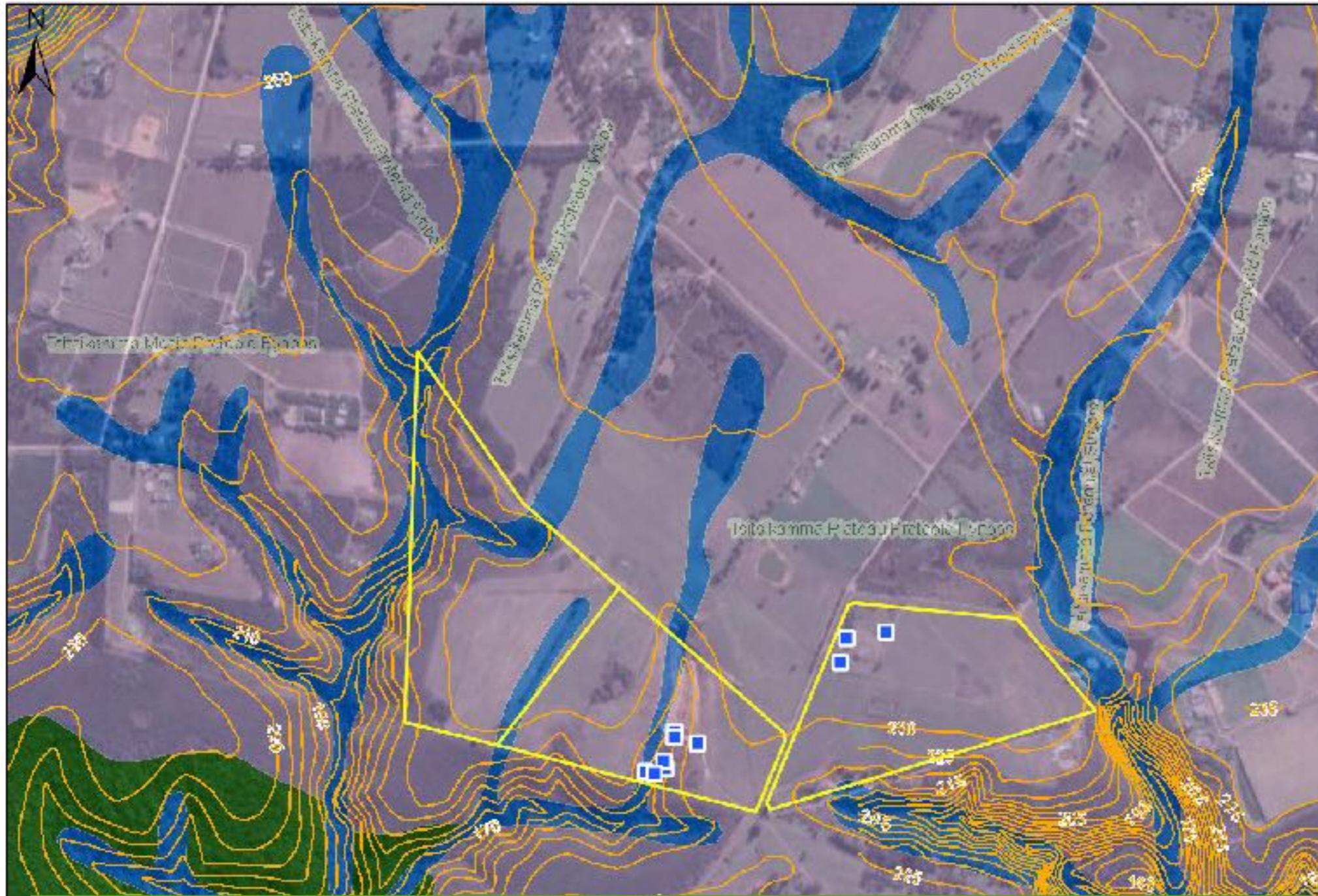

**Redford No. 232  
Portion 17, 18 & 12**

**Legend**

- Contours 5m
- Drain
- Forest
- Fynbos
- Source

The study area within *Tsitsikamma Plateau Proteoid Fynbos* and dissected by *Tsitsikamma Perennial Stream*

Scale: 1:15 000  
Date created: June 21, 2021

Compiled with CapeFarmMapper



**Western Cape Government**  
Agriculture

# The receiving environment with an ESA



- Redford No. 232/17 BSP
- dam\_area
  - NFEPA\_Wetlands
    - Artificial
  - BSP\_CBA1\_Bitou
  - BSP\_ESA1\_Bitou
  - BSP\_ESA2\_Bitou
  - BSP\_PA\_Bitou
  - SANParks Boundary

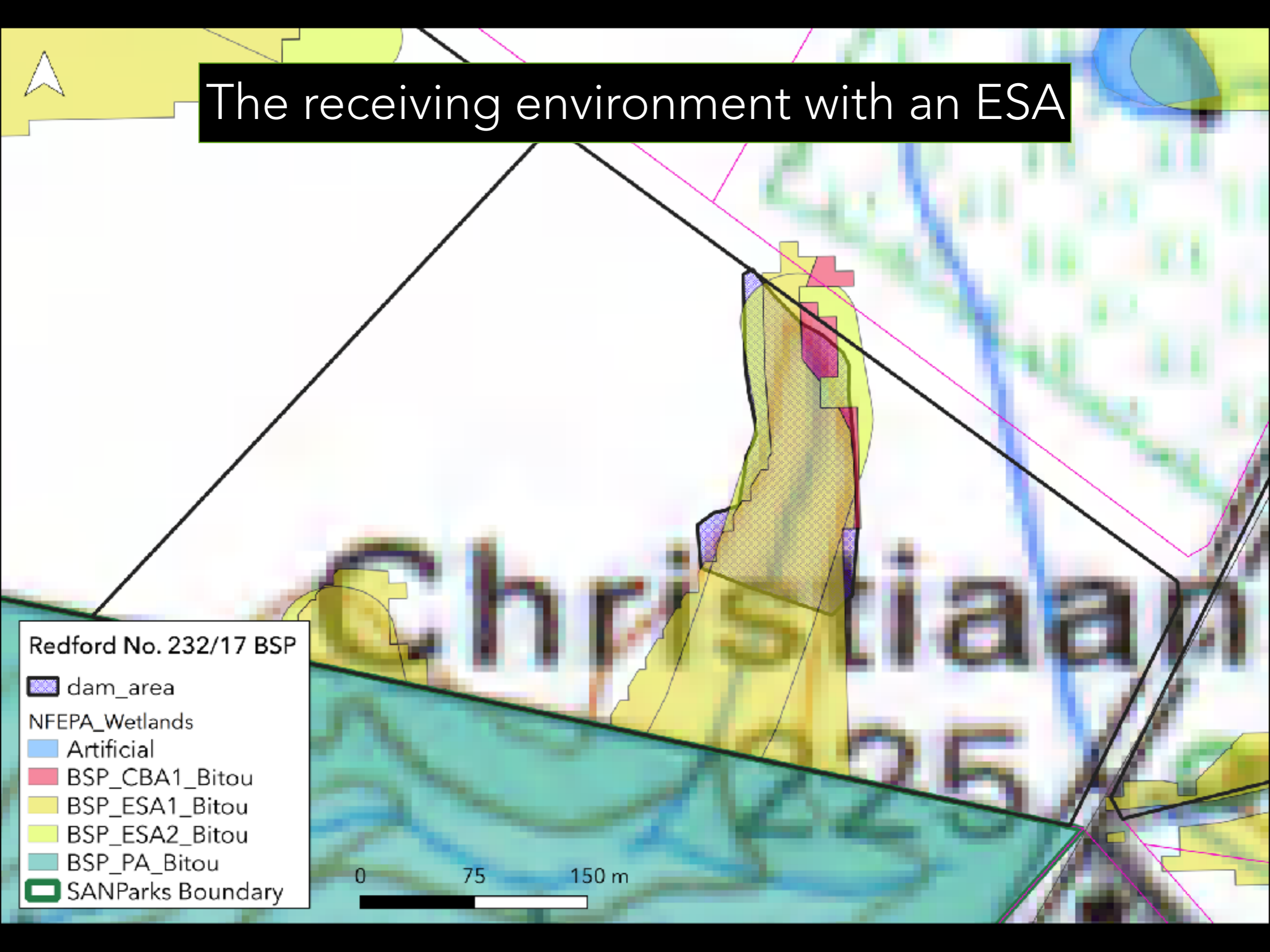
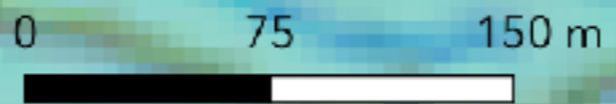

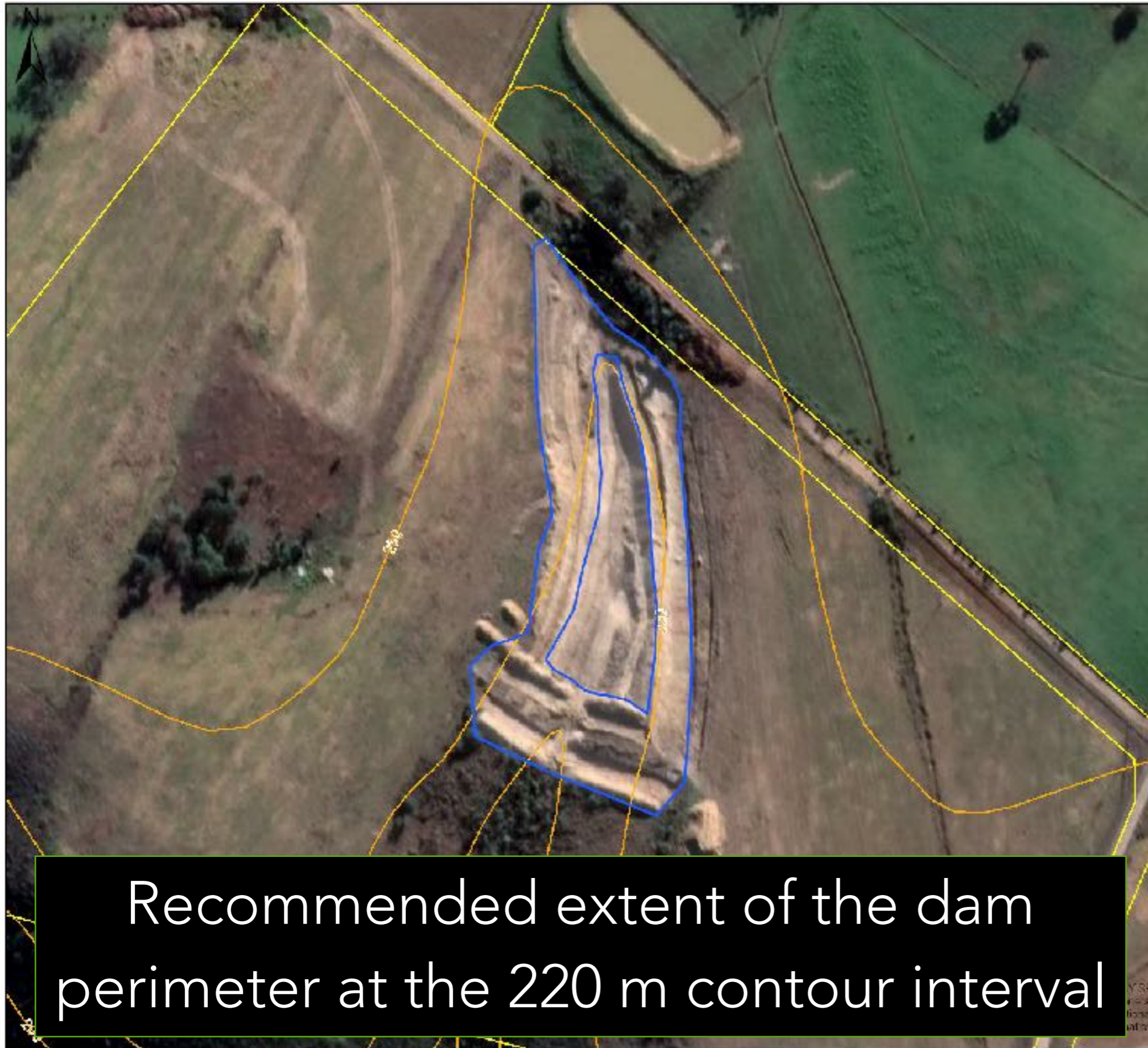

# Redford No. 232/17 Dam extent

## Legend

-  Farm Portions
-  Contours 5m

Recommended extent of the dam  
perimeter at the 220 m contour interval

Scale: 1:2 500  
Date created: September 1, 2021

Compiled with CapeFarmMapper



**Western Cape  
Government**  
Agriculture



View of the extent of the excavated area



View of the excavated area



View of the excavated area





View of the boundary between pastureland and fynbos



View of the brushcut area downslope



View of the brushcut area downslope



view upstream



View within watercourse channel