

THIS DRAWING IS SUBJECT TO COPYRIGHT AND MAY NOT BE REPRODUCED IN WHOLE OR PART WITHOUT WRITTEN PERMISSION FROM SMS ARCHITECTURE

BUILDER TO CO-ORDINATE ALL DIMENSIONS/ LEVELS/ BLD LINES. FINISHES AND SPECIFICATIONS TO BE CHECKED AND CO-ORDINATED BY BUILDER BEFORE ORDERING OR PUTTING WORK TO HAND. ALL SETTING OUT TO BE BUILDERS RESPONSIBILITY. ALL WORK TO BE IN ACCORDANCE WITH THE NBR AND LOCAL AUTHORITY

GENERAL NOTES

FLOORNOTE 1:
FLOOR FINISH ON 30mm FLOATED SCREED ON 120mm CONCRETE FLOOR SLAB WITH MESH REINFORCING ON 375 MICRON HYPERPLASTIC DPM ON 50MM SAND BLINDING ON 150mm LAYERED COMPACTED HARDCORE

FLOORNOTE 2:
FLOOR FINISH ON 30mm FLOATED SCREED ON 250mm CAST IN SITU CONCRETE FLOOR SLAB TO ENG DETAILS AND SPEC

FLOORNOTE 3:
170mm CAST IN SITU CONCRETE FLOOR SLAB TO ENG DETAILS & SPEC WITH CEMENT SCREED AT MIN 1:60 FALL TO 100mm OUTLETS. WATERPROOFING BY DERBIGUM OR SIMILAR WITH 10 YEAR GUARANTEE

WALLS:
EXTERNAL WALLS TO BE BRICKWORK CAVITY WALLS 280mm THICK WITH CONCRETE FILL BELOW DPC AND BRICKFORCE EVERY THIRD COURSE AND GMS CAVITY TIES THROUGHOUT AS PER SABS 082. ROOFING TIES TO BE BUILT MIN 6 COURSES INTO BRICKWORK BUILT IN CO-ORDINATION WITH ROOF MANUFACTURER TO ENGINEERS DESIGN AND DETAIL.
FINISH: WALLS TO BE PLASTERED AND PAINTED EXT WITH PLASCON "WALL AND ALL" - WHITE - ACCORDING TO MANUFACTURERS SPEC. INT WITH PLASCON DOUBLE VELVET
INTERNAL WALLS TO BE BRICKWORK 110mm PLASTERED AND PAINTED WITH PLASCON DOUBLE VELVET COLOUR BY CLIENT

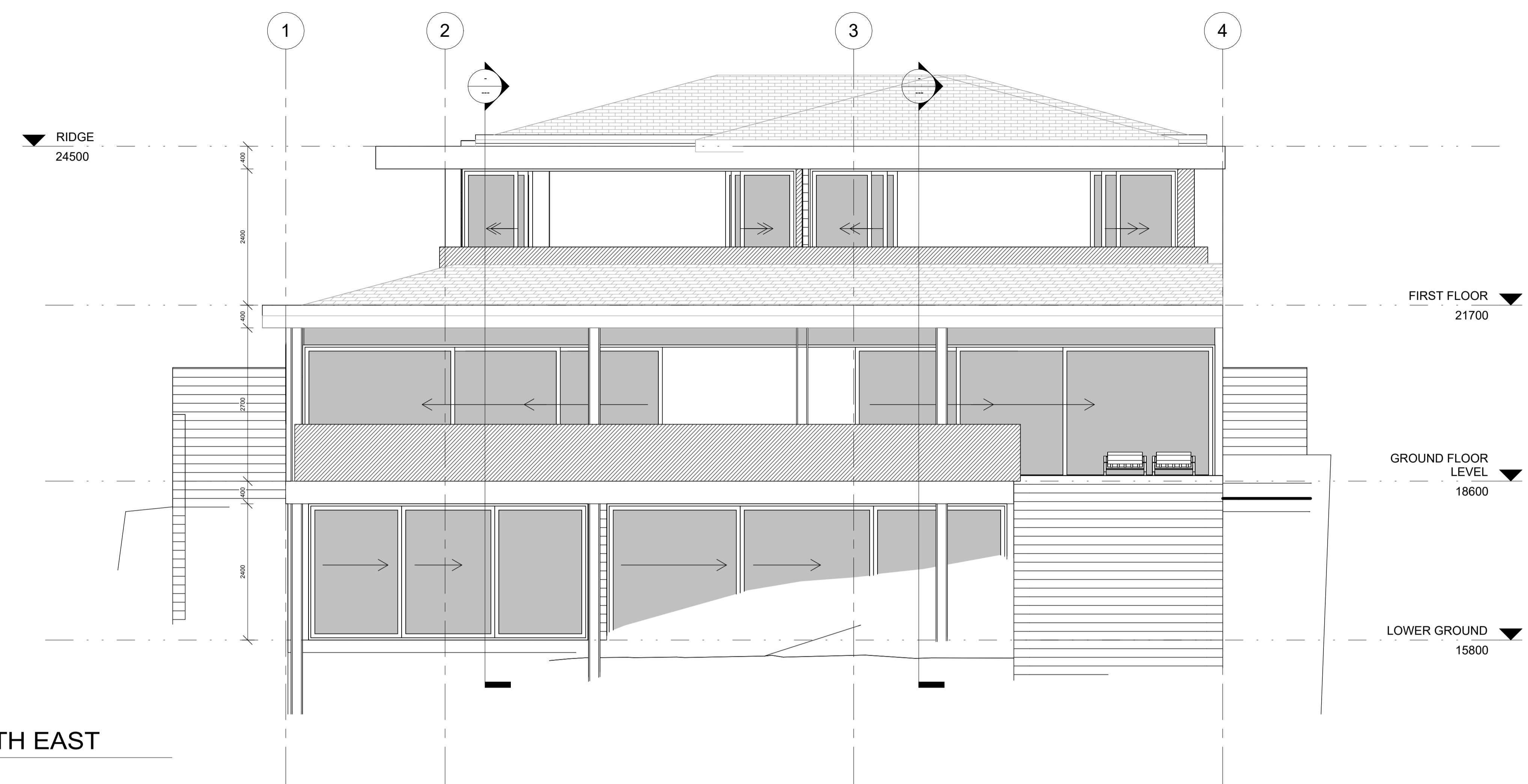

1 NORTH EAST
A104 1 : 50

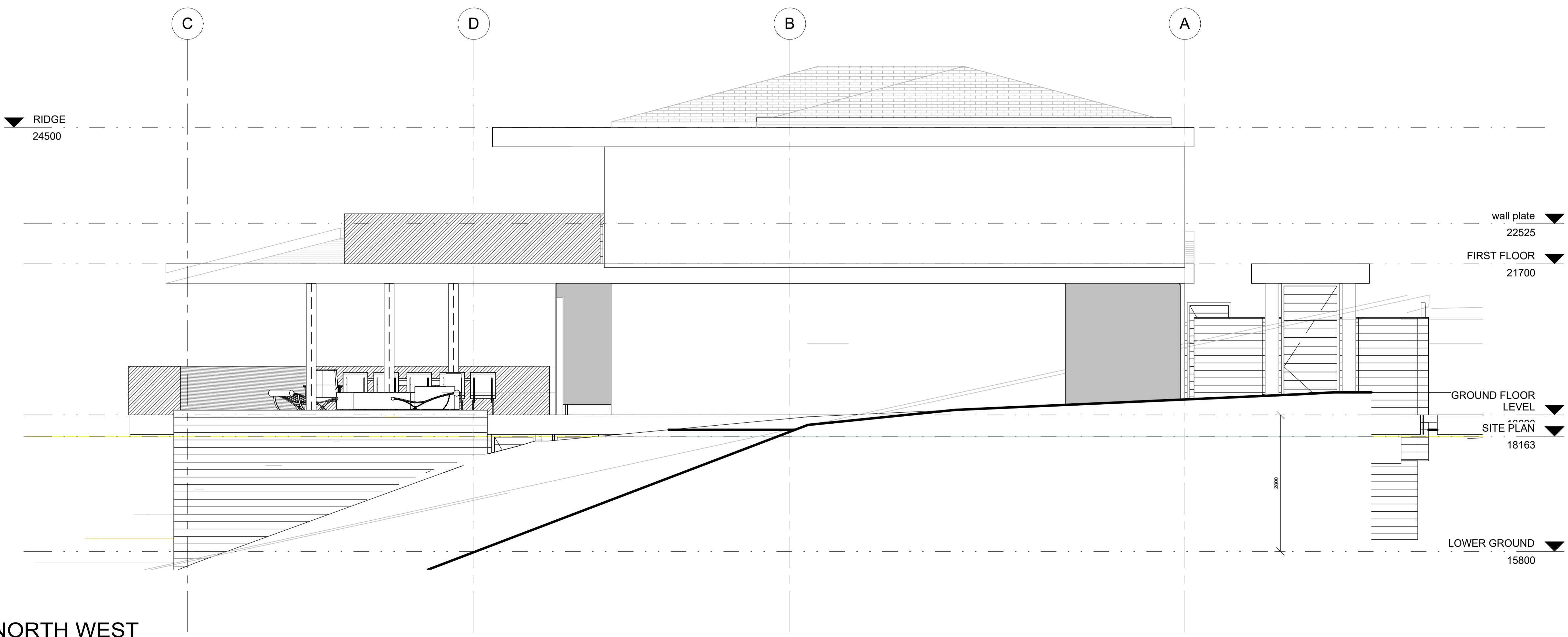

2 NORTH WEST
A104 1 : 50

TOWN PLANNING

rev	date	amendments

SEAN SKELTON

2 SUFFOLK LANE, Cape St Francis
PO BOX 419, St Francis Bay
Tel. 042 2980413 Fax. 042 2980413
Cell.082 3297993
Email: smsarchitecture@tiscali.co.za

CLIENT
DR IVAN MARX

PROJECT
**ERF 1510 TOM BROWN BLVD
SANTAREME ST FRANCIS BAY**

DRAWING TITLE
ELEVATIONS

SCALE	JOB No.	DRG No.	AMENDMENT
1 : 50	17/01	A104	
DATE			rev date
2022 05 12			

DO NOT SCALE DIMENSIONS checked **Checker**

DRAWN
SEAN SKELTON