

Notes:
Contractor to keep full set of drawings on site.
Contractor is responsible for correct setting out of building on site with particular reference to boundaries and building lines
Contractor to verify all levels and dimensions on site and check same again on architects drawings before commencing work.
Figured dimensions to be used where available. Errors, discrepancies or omissions are to be reported to the architect immediately for clarification before work is undertaken.

Revisions	
NO.	DATE
A	23/07/08
B	
C	
D	
E	
F	
G	

Areas:
ERF 3420, Port St. Francis

ERF: 7693m²
Existing buildings on site: 0m²
New Buildings: 1684m²

Total: 1684m² Coverage: 21.8%

Building Areas:
Ground Floor : 421m²
First Floor : 421m²
Second Floor : 290m²
Third Floor : 159m²
Total : 1291m²

Clients Signature:.....

Architects Signature:.....

SACAP No. 5169
Johann Lochner



THE ADMIRAL

project

PROPOSED DEVELOPMENT,
THE ADMIRAL, ON ERF 3420,
PORT ST.FRANCIS

date	scale	drawn
July 2008	as shown	Ryno

drawing
Section a-a
Block A

project no.	drawing no.	revision
F73	3A	A

drawing checked	revision checked

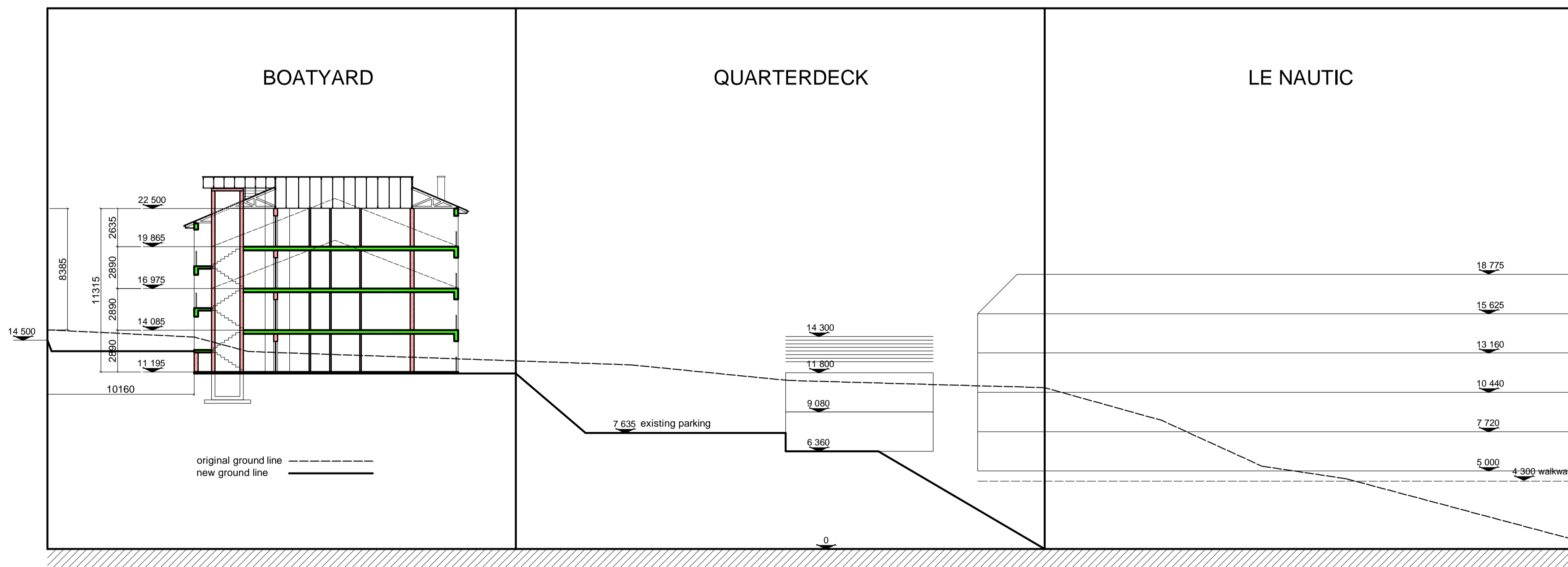

Section Block A
scale 1 : 200

PO BOX 5915, WALMER, 606
126 FORDYCE ROAD, WALMER
PORT ELIZABETH 607
TEL: (041) 581 245
FAX: (041) 581 687
E-MAIL: archigram@rbl.co.za